

MRS. ANNA L. COGHILL, 1861; alt.

LOWELL MASON, 1864

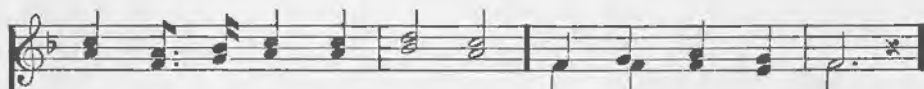

1. Work, for the night is com - ing; Work through the morn - ing hours;
2. Work, for the night is com - ing; Work through the sun - ny noon;
3. Work, for the night is com - ing; Un - der the sun - set skies,



Work while the dew is spar - kling; Work 'mid spring - ing flowers;
 Fill bright - est hours with la - bor, Rest comes sure and soon;
 While their bright tints are glow - ing, Work, for day - light flies;



Work while the day grows bright - er, Un - der the glow - ing sun;
 Give ev - ery fly - ing min - ute Some - thing to keep in store;
 Work till the last beam fad - eth, Fad - eth to shine no more;



Work, for the night is com - ing, When man's work is done.
 Work, for the night is com - ing, When man works no more.
 Work while the night is dark - ening, When man's work is o'er.

